

## Bela Kaman becomes history

HANS NEWS SERVICE  
HYDERABAD

A MAJOR portion of the Bela Kaman dating back to Nizam era came crashing down on Wednesday evening and the Greater Hyderabad Municipal Corporation (GHMC) demolished the remaining part on Thursday. Unlike other kamans, this one was attached to an old house. Hyderabad is dotted with kamans built during the Qutb Shahi and Nizam era but many have been demolished. "The Bela Kaman is not in the league of the major kamans but has its own charm. The GHMC has been hasty in its action," says Rakesh, a heritage activist.

Officials from the civic body said that they received a complaint and have also served a notice to the adjoining house. The kaman is said to be 170 years old.



GHMC officials say that the demolition was inevitable as only a small portion remained and posed a danger to commuters. Heritage activists have been crying hoarse on the lack of maintenance of heritage structures. It may be noted that a portion of the Golconda Fort also came crashing down a few days ago.

Rakesh says, "There are several monuments in the city that need conservation. Hyderabad is losing its old world charm. There used to be a heritage wing in HMDA. The GHMC is also not doing anything." He further adds, "Why should one only protect monuments that are one the protected list. There are many structures that are more visually appealing than the protected ones."

## Veggie prices set to hit roof

HANS NEWS SERVICE  
HYDERABAD

THE price of vegetables is bound to go up say vendors as supplies have been hit hard due to the recent rains. Staple vegetables such as tomatoes, onions and potatoes are hard to get and the quality is poor.

Onion prices have skyrocketed. In some areas, the price is ₹100 per kilo. The prices of vegetables such as beans, carrots, cauliflower and green

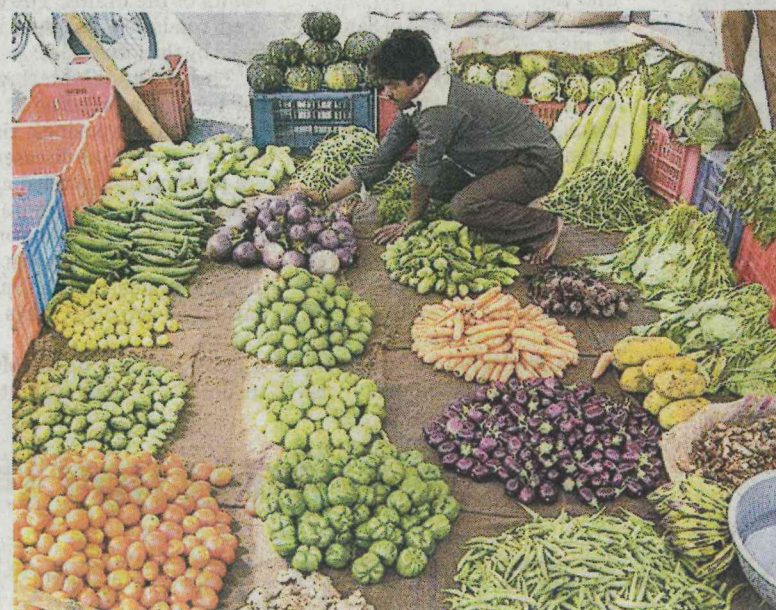

## Hyderabad stuck in Kuwait, seeks help to return home

HANS NEWS SERVICE  
HYDERABAD

MIRZA Mujeebuddin who has been working in Kuwait for the last 23 years is unable to return as his present employer filed a breach of trust case and managed to get a travel ban on his passport. His brother Mirza Mukheemuddin has sought help from the Indian government. He said, "The employer's partner Mohammed Hamdan has also threatened to kill my brother. My brother feels unsafe. My brother had sold every single livelihood thing as he was prepared to travel. He is in need of help and would like to travel to our country as soon as possible." He further added, "It has almost been a year that he is jobless and running everywhere to resolve this issue," he added. He had decided to leave Kuwait in January 2020 and come back to India as he has got into depression and

### G.PULLA REDDY COLLEGE OF PHARMACY

Mehdipatnam, Hyderabad-28. Ph: 23517222, 23515513  
(An ISO 9001:2015 Certified Institution) (An Unaided Non-Minority Institution)  
Website: [www.gprcp.ac.in](http://www.gprcp.ac.in) Email: [gprcphyd@gmail.com](mailto:gprcphyd@gmail.com)

#### ADMISSION NOTIFICATION FOR B.PHARM & PHARM-D CATEGORY-'B' SEATS FOR THE ACADEMIC YEAR 2020-2021

B.Pharm - Total Intake: 60, Category 'B' Seats: 18  
Pharm.D - Total Intake: 30, Category 'B' Seats: 09

B.Pharm-Tuition Fee: Rs. 90,000/-pa & Spl.Fee: Rs. 5,500/-  
Pharm.D-Tuition Fee: Rs. 68,000/-pa & Spl.Fee: Rs. 5,500/-  
Filled in applications (obtained from office or downloaded from website) with copies of certificates and Registration fee of Rs.1000/- either cash or DD drawn in favour of G. Pulla Reddy College of Pharmacy shall be submitted in the college office on or before 10-11-2020. Admissions as per Guidelines issued by TSCHS.

Secretary

### AURORA GROUP OF ENGINEERING COLLEGES



#### ENGINEERING B-CATEGORY ADMISSION NOTIFICATION

COLLEGE & LOCATION	ESTD	NAAC	CSE	CSE (AIML)	ECE	IT	MECH	CIVIL	EEE
*AEC, Abids, Hyd	1998	B Grade	72	36	72	-	-	-	-
*ATRI, Uppal, Hyd	1999	A Grade	72	36	72	36	36	36	36
*ASTRA, Moosarambagh	2001	B** Grade	72	-	36	36	-	36	-
*ASTI, Ghatkesar	2003	-	54	36	36	36	-	-	-
*ATMA, ECIL 'X' Roads	2010	-	54	-	36	-	-	-	-
*Ramappa, Hanamkonda	1999	-	36	-	36	-	36	-	-
*ATI, Chikkadpally, Hyd	2004	-	54	18	18	-	-	-	-
*ATI, Habsiguda, Hyd	2014	-	54	-	18	18	-	-	-

\*Affiliation awaited

Application form can be obtained from above mentioned colleges or at Aurora Consortium, Chikkadpally, Hyderabad-20. Filled in application form shall be submitted on or before 05-11-2020 by 5 pm. The admissions will be as per norms of Govt. of Telangana.

Contact: 9100123456 / 9100234567 / 9100345678

[www.aurora.in](http://www.aurora.in)

Seats will be allotted as per the guidelines of TSCHS

### MALLA REDDY COLLEGE OF ENGINEERING AND TECHNOLOGY

(Autonomous Institution) (Approved by AICTE & Affiliated to JNTUH)  
Maisammaguda, Dhulapally (Post Via Kompally), Secunderabad - 500100  
Ph: 9133555162, 9133555183

#### ADMISSIONS - B.TECH 'B' CATEGORY SEATS

Applications are invited for 'B' category seats for the academic year 2020-2021

Course	CSE	ECE	CSE (AI&ML)	CSE (DS)	CSE (IoT)	IT	EEE	MECH	AERO
Total Intake	240	240	60	60	60	180	60	60	60
B Category (Including NRI)	72	72	18	18	18	54	18	18	18

Application form & instructions to candidate can be downloaded from [www.mrcet.ac.in](http://www.mrcet.ac.in) or obtained from college office. Applications can be submitted online or in the college office on or before 31-10-2020 along with cash or DD for Rs. 1,000/- towards Registration fee, drawn in favour of "MALLA REDDY COLLEGE OF ENGINEERING AND TECHNOLOGY" Payable at Hyderabad. Admissions will be made on merit basis as per the guidelines issued by the Government of Telangana.

Tuition Fee Rs.1,00,000/- per year

Principal

### Malla Reddy Engineering College (MREC)

(Autonomous)  
Maisammaguda, Dhulapally, Kompally, Secunderabad-500100

#### ADMISSIONS - B.TECH 'B' CATEGORY SEATS

Applications are invited for 'B' category seats for the academic year 2020-21

Course	CIVIL	EEE	MECH	ECE	CSE	IT	MINING	CSE(AI&ML)	CSE(DS)	CSE(CS)	CSE(IOT)
Total Intake	120	120	120	180	240	60	60	60	60	60	60